Em đi trong chiều
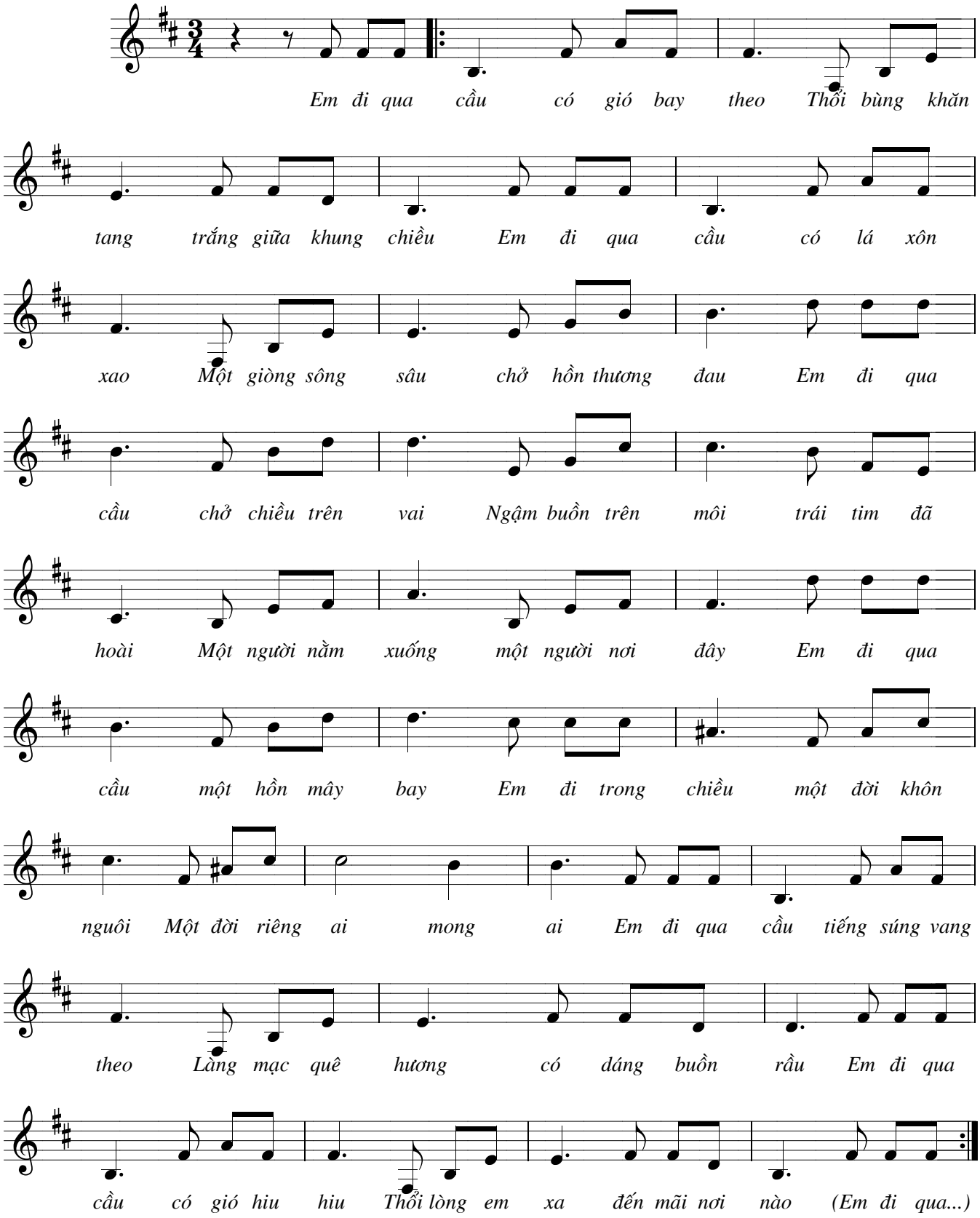
Trịnh công Sơn